

NASHLAND AVE

N BAKER AVE

23RD ST NE

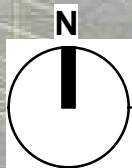

CASCADE ELEMENTARY - EXISTING

Scale: 1" = 60'-0"

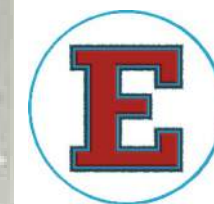

NAC
ARCHITECTURE
nacarchitecture.com

1203 WEST RIVERSIDE AVE
SPOKANE WA 99201
P:509.838.8240

NAC NO 111-18015

DATE 03-09-2018

N ASHLAND AVE

N BAKER AVE

23RD ST NE

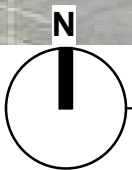

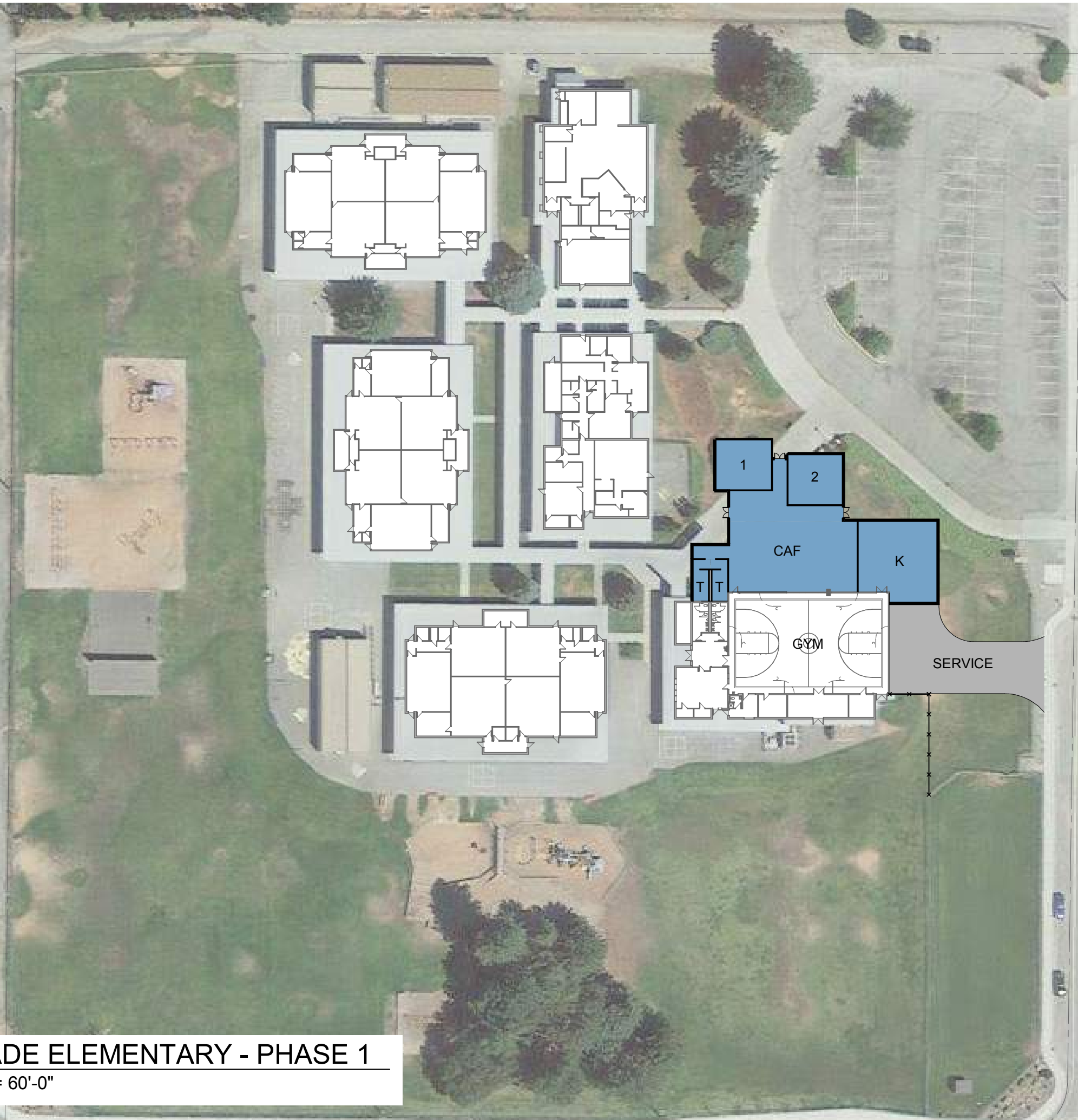

CASCADE ELEMENTARY - PHASE 1

Scale: 1" = 60'-0"



LEGEND - PHASE 1

 EXIST TO REMAIN

 PHASE 1 ADDITION

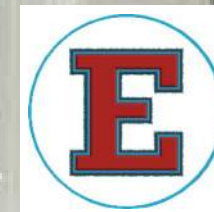

NAC
 ARCHITECTURE
 nacarchitecture.com

NAC NO 111-18015
 DATE 03-09-2018

1203 WEST RIVERSIDE AVE
 SPOKANE WA 99201
 P:509.838.8240

N ASHLAND AVE

N BAKER AVE

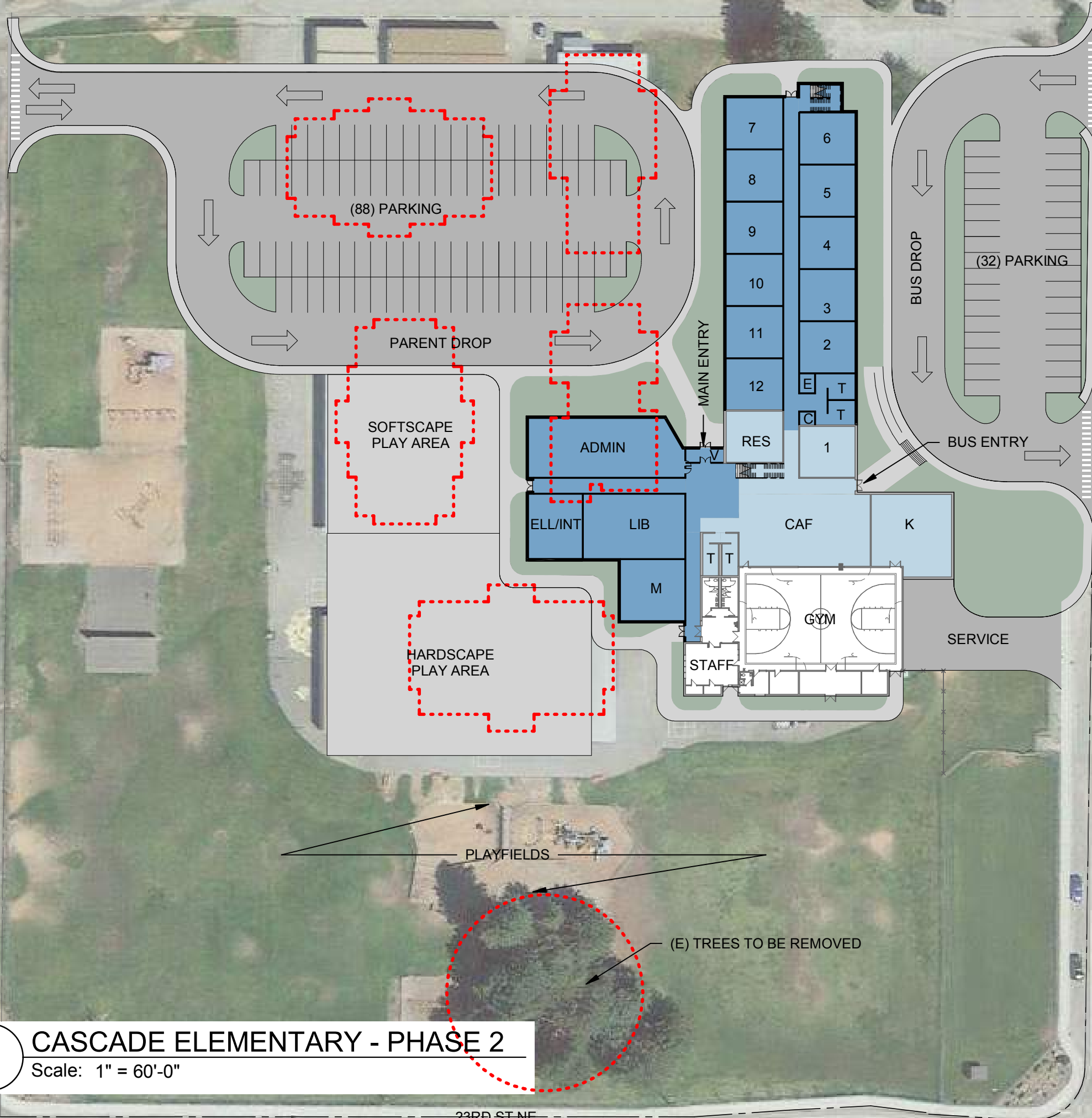

SECOND FLOOR

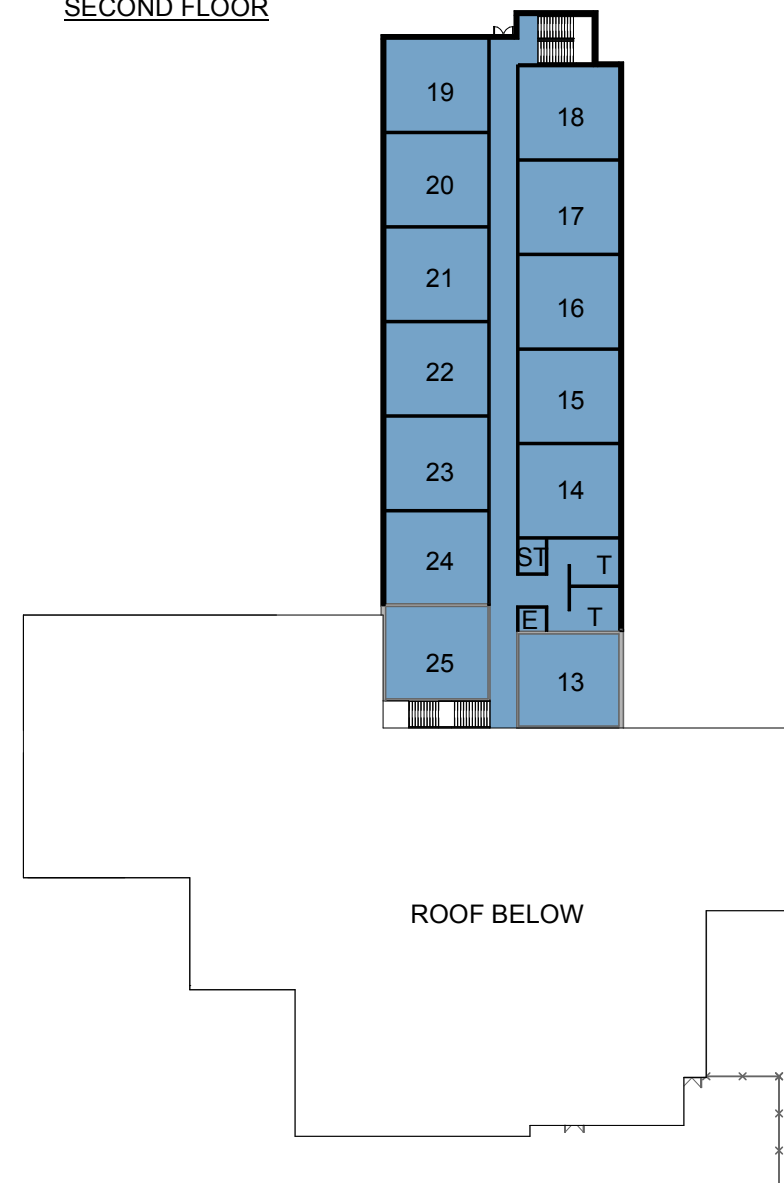

LEGEND - PHASE 2

- PHASE 2 - DEMO
- EXISTING TO REMAIN
- PHASE 1
- PHASE 2 - REPLACEMENT CONSTRUCTION



CASCADE ELEMENTARY - PHASE 2

Scale: 1" = 60'-0"

NAC
ARCHITECTURE
nacarchitecture.com
1203 WEST RIVERSIDE AVE
SPOKANE WA 99201
P:509.838.8240

NACNO 111-18015
DATE 03-09-2018