

CENTER ST.

ROCK ISLAND AVE.



ROCK ISLAND ELEMENTARY - EXISTING

Scale: 1" = 80'-0"

	NAC ARCHITECTURE nacarchitecture.com	NAC NO 111-18019
		DATE 03-09-2018
		1203 WEST RIVERSIDE AVE SPOKANE WA 99201 P:509.838.8240

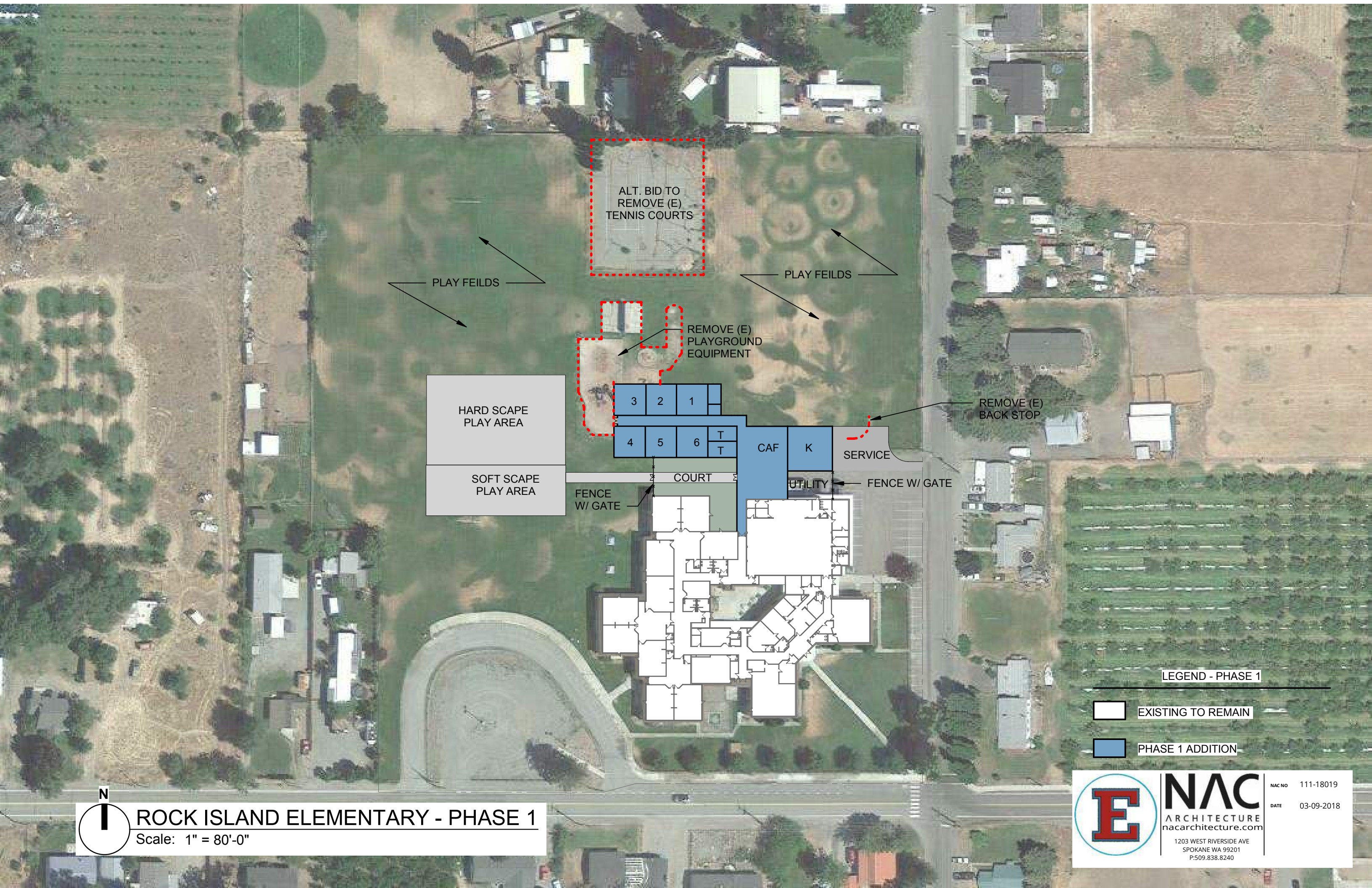

ALT. BID TO REMOVE (E) TENNIS COURTS

PLAY FEILDS

PLAY FEILDS

REMOVE (E) PLAYGROUND EQUIPMENT

HARD SCAPE PLAY AREA

SOFT SCAPE PLAY AREA

REMOVE (E) BACK STOP

3 2 1

4 5 6 T T

CAF

K

SERVICE

FENCE W/ GATE

COURT

UTILITY

FENCE W/ GATE

LEGEND - PHASE 1

EXISTING TO REMAIN

PHASE 1 ADDITION

ROCK ISLAND ELEMENTARY - PHASE 1
 Scale: 1" = 80'-0"

NAC ARCHITECTURE
 nacarchitecture.com
 1203 WEST RIVERSIDE AVE
 SPOKANE WA 99201
 P:509.838.8240

NACNO 111-18019
 DATE 03-09-2018

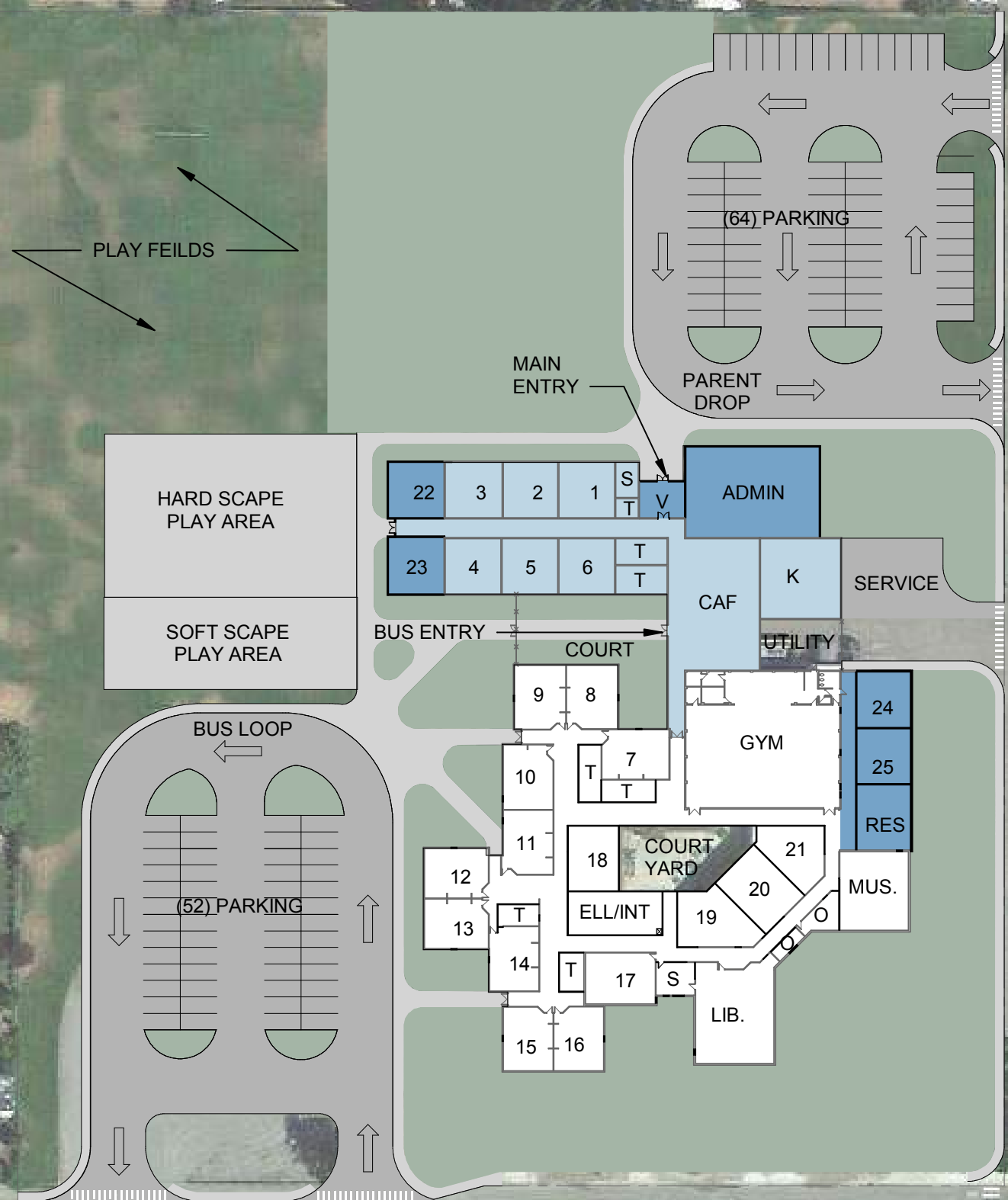

LEGEND - PHASE 2

- PHASE 2 DEMO
- EXISTING TO REMAIN
- PHASE 1
- PHASE 2 REPLACEMENT CONSTRUCTION

ROCK ISLAND ELEMENTARY - PHASE 2
 Scale: 1" = 80'-0"



NAC
 ARCHITECTURE
 nacarchitecture.com

1203 WEST RIVERSIDE AVE
 SPOKANE WA 99201
 P:509.838.8240

NAC NO 111-18019
 DATE 03-09-2018