

NORTH CENTRAL ESD WORKERS' COMPENSATION TRUST

Providing Risk Management Services To Reduce On-The-Job Injuries

WHAT TO DO IF YOU HAVE AN ON THE JOB INJURY

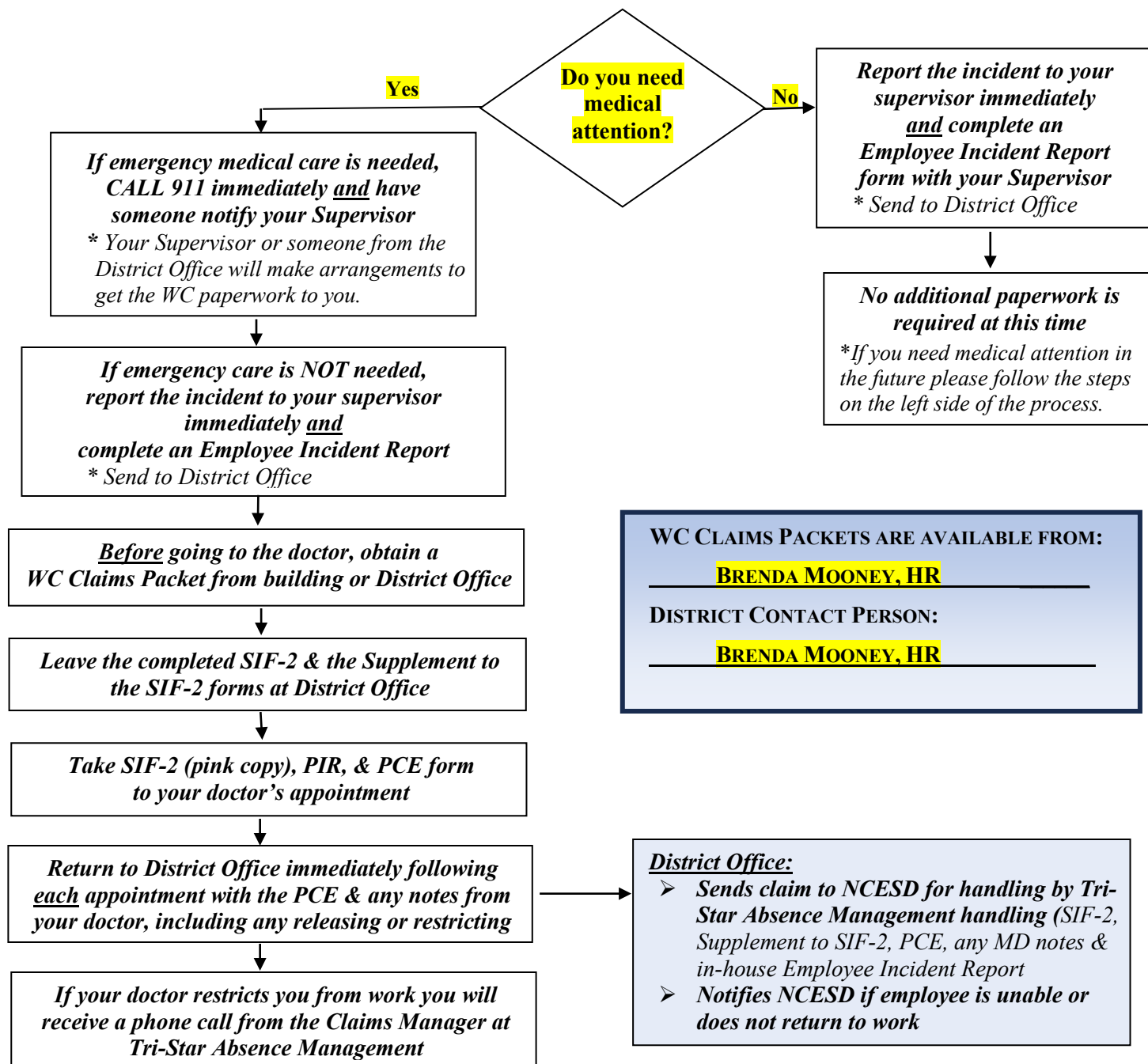

Investigation of ALL claims is a normal part of the WC claims management process.

You may:

- Receive additional forms by mail to complete.
- Have a recorded statement taken.
- Be scheduled for an IME.

Abbreviations

IME = Independent Medical Exam
PCE = Physical Capacity Evaluation
for Return to Work
PIR = Physician's Initial Report
SIF-2 = Self Insurer Accident Report
WC = Workers' Compensation