

\$2000 Music Scholarship

**The Wenatchee Valley Appleaires are
Accepting applications for their**



2024 Music Scholarship

**All high school seniors, planning to continue
studies in music or music education, are
eligible to apply.**

**Application forms available from your school
scholarship advisor, the head of your school music
department, or Wenatchee Valley Appleaires
Facebook page**



**Applications are to be mailed to:
Wenatchee Valley Appleaires
P.O. Box 4606 Wenatchee, WA 98807**

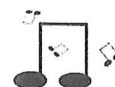

Applications must be received by March 22, 2024

January, 2024

Eastmont High School

Attn: Counseling and/or Scholarship

955 - 3rd St NE

East Wenatchee, WA 98802

RE: Wenatchee Valley Appleaires Annual Music Scholarship 2023

Peg Ronhovde, Appleaires Scholarship Chairman peg@ronhovde.com

Dear Music Department Instructors, School Counselors and Scholarship Advisors,

My name is Peg Ronhovde, and I am a member of the Wenatchee Valley Appleaires, a community women's vocal ensemble. Each year we award a music scholarship to a graduating senior who will be entering their first year of college and who will be pursuing a degree in music. This may be music education, performance, music therapy or arts management for example.

This year's scholarship award is \$2,000. The competition is open to high school seniors who are U.S. citizens living in the Greater Wenatchee area, Chelan and Douglas counties, of Washington state.

Applicants will perform for a panel of judges chosen from the Wenatchee area pool of musicians. Applicants will be required to perform two pieces, preferably accompanied, that demonstrate a range of styles, genre, and musical abilities. Judges will ask a few questions of the applicant to determine their knowledge of music and their instrument or voice. They will also ask them to talk about their future plans and goals in a music career.

Students must submit **1. A completed copy of the application form, 2. A copy of their high school transcript and 3. One letter of recommendation** from a high school principal, music teacher, private music teacher or school counselor.

Please mail or e-mail to arrive by this year's deadline. **Deadline is March 22, 2024**

Mail to : Wenatchee Valley Appleaires PO Box 4606, Wenatchee, WA 98807

or e-mail to: Peg Ronhovde peg@ronhovde.com

Included you will find 2 copies of the application form. Please copy and give to any interested music students. Also included is a sign to display to help announce the scholarship. Feel free to contact me with any questions.

Sincerely,

Peg Ronhovde, Appleaires Scholarship Chairman

peg@ronhovde.com

Wenatchee Valley Applearies Scholarship Application

Contact Information:

Name: _____

Mailing address: _____

City: _____ State: _____ ZIP: _____

Phone: (H) _____ Phone: (C) _____

Email: _____

Checklist:

- Application
- High School Transcript
- Letter of Recommendation

High School Information:

School attending: _____

Current GPA: _____

Musical Interest (Please check all that apply):

- Voice
- Piano
- OTHER (Please provide detail):

Musical Activities: (Please list activities you have participated in for the following areas):

High School:

Community:

Musical Instruction:

Private Teacher: _____

Type of Lessons: _____

Number of years: _____

Other Activities:

Colleges applied to:

_____	<input type="checkbox"/> Accepted	<input type="checkbox"/> Pending
_____	<input type="checkbox"/> Accepted	<input type="checkbox"/> Pending
_____	<input type="checkbox"/> Accepted	<input type="checkbox"/> Pending
_____	<input type="checkbox"/> Accepted	<input type="checkbox"/> Pending

What is Your Intended College Major? (Or Intended major field)

Please List Any Special Awards or Recognitions You Have Received Below: (Please add additional sheets, if necessary):

Essay Question

How would this scholarship advance your musical education and professional goals? Write a brief or short essay. 2-4 paragraphs

Performance Evaluation Questions (Please add additional sheets, if necessary)

Background of your piece of music you will be performing. Provide information about the composer, style and time period.

How, or why, did you choose this piece of music?

What were the biggest challenges in learning your piece of music?

Describe how you see music playing a part in your life going forward?

Please have this application reviewed and signed by your high school principal or counselor.

Principal/Counselor

Signature

Date

Printed Name